

Patient report

Bio-Rad DATE: 12/11/2019
D-10 TIME: 05:10 PM
S/N: #DC2K755917 Software version: 4.30-2
Sample ID: 80182363
Injection date 12/11/2019 04:32 PM
Injection #: 23 Method: HbA1c
Rack #: --- Rack position: 3

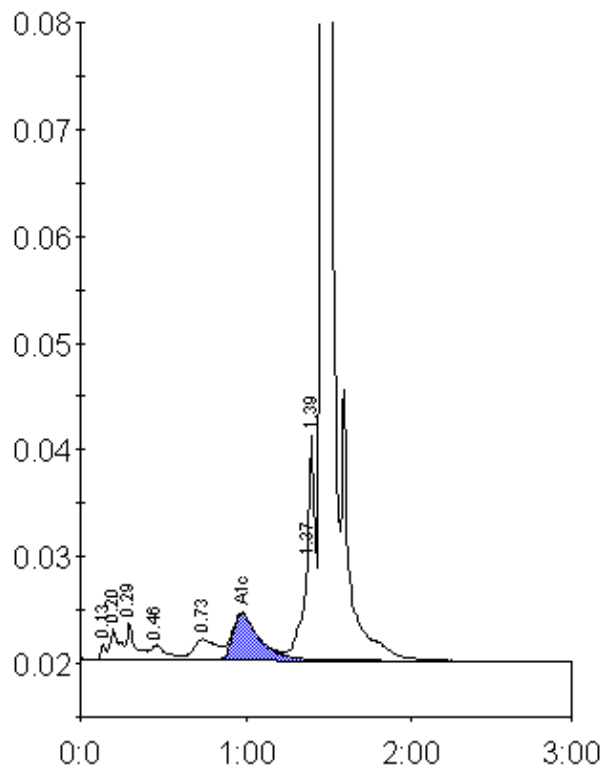

Peak table - ID: 80182363

| Peak | R.time | Height | Area | Area % |
|-------------|--------|---------|---------|--------|
| Unknown | 0.13 | 1546 | 3384 | 0.2 |
| A1a | 0.20 | 2837 | 10871 | 0.8 |
| A1b | 0.29 | 3458 | 12245 | 0.9 |
| F | 0.46 | 1399 | 10174 | 0.7 |
| LA1c/CHb-1 | 0.73 | 1962 | 19507 | 1.4 |
| A1c | 0.98 | 4325 | 48698 | 5.3 |
| P3 | 1.37 | 9238 | 30205 | 2.2 |
| Unknown | 1.39 | 21110 | 46569 | 3.4 |
| A0 | 1.46 | 421391 | 1192569 | 86.8 |
| Total Area: | | 1374223 | | |

| | |
|----------------|-----|
| Concentration: | % |
| A1c | 5.3 |